

an Order to Download the Sample code, Compile , Run on the target board.

JapanDisplayInc | Mbed OS

Overview ▾ Mbed OS ▾ Device Management ▾ Blog ▾ Events Contact Us

Teams » JapanDisplayInc

JapanDisplayInc

Looking at JDI business, we develop, design, manufacture, and sell "display" where it is necessary for the interface that deliver a lot of information at an instant and deliver it to the global market as the world's leading company. And, in July 2018, based on new corporate philosophy, we will continuously do our best towards the challenge as a new display company.

Summary Code Wiki Community

Code

OS 2 Sample_jdi_mip8_FRDM Last updated: 10 Aug 2018

JDI_MIP8 (SPI) Demo Sample on FRDM_K64F

FRDM_K64F, JDI_MIP, Sample, SPI

SPI_MIP8F Last updated: 09 Aug 2018

JDI_MIP (SPI)

LCD, MIP, SPI

Members

- Shinichi Takayama (Admin)
- Shinya Iuchi (Admin)
- Hiroyuki Wakana (Admin)
- Yasuo Saruhashi (Admin)
- Mbed_developer JDI (Admin)

Copyright © 2018 Arm Limited (or its affiliates).

Home | Website Terms | Mbed Cloud Terms | Privacy | Cookies | Sitemap | Trademarks

Click the “Import into Compiler” button

Teams » JapanDisplayInc » Code » Sample_jdi_mip8_FRDM

 JapanDisplayInc /  Sample_jdi_mip8_FRDM

IDI_MIP8 (SPI) Demo Sample on FRDM_K64F

 Dependencies:  SPI_MIP8  mbed

 Fork of Sample_jdi_mip8_FRDM by  Shinichi Takayama

Home

History

Graph

API Documentation

Wiki

Pull Requests

Admin settings

 Edit repository readme

Files at revision
1:0b46365a8da7

/  default  tip

Download repository:  zip  gz

Repository
toolbox

Import into Compiler

 Export to desktop IDE

 Build repository

 Send Pull Request from here

 Following

 Embed url:

<<program /teams/JapanDispl

 Clone repository to

check the the SampleCode displayed

Click the Platform button.

Program Workspace

- My Programs
 - frdm_gpio
 - Nucleo_IM315RX
 - Nucleo_IM315TX
 - Nucleo_printf
 - Nucleo_pwm
 - Sample_jdi_mip8_FRDM
 - SPI_MIP8F
 - STM32_Button_Debounce
 - STM32_Button_Interrupt
 - STM32_USBDDevice_Serial

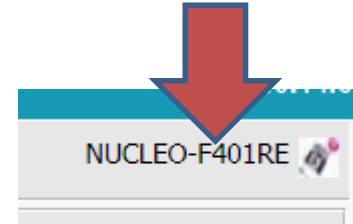

Click the "Add Board" button.

Select the Target board and click “Add to your Mbed Compiler” button.

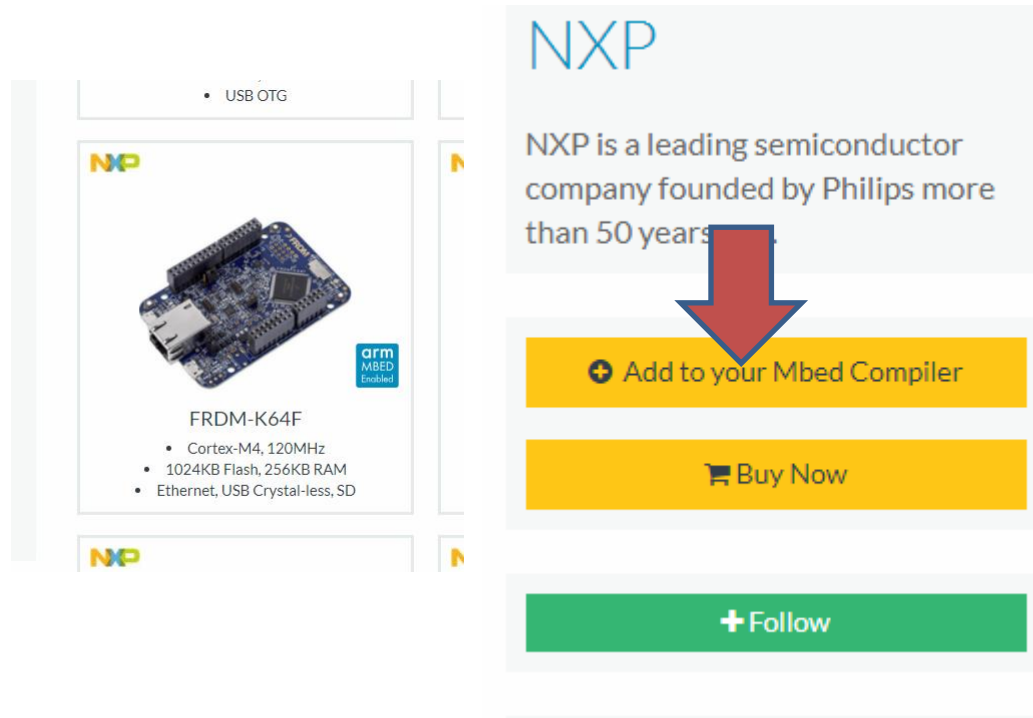

USB OTG

NXP

FRDM-K64F

- Cortex-M4, 120MHz
- 1024KB Flash, 256KB RAM
- Ethernet, USB Crystal-less, SD

arm Mbed Enabled

NXP

NXP is a leading semiconductor company founded by Philips more than 50 years ago.

+ Add to your Mbed Compiler

Buy Now

+ Follow

Click the “Target Board” button and Change the Target Board.

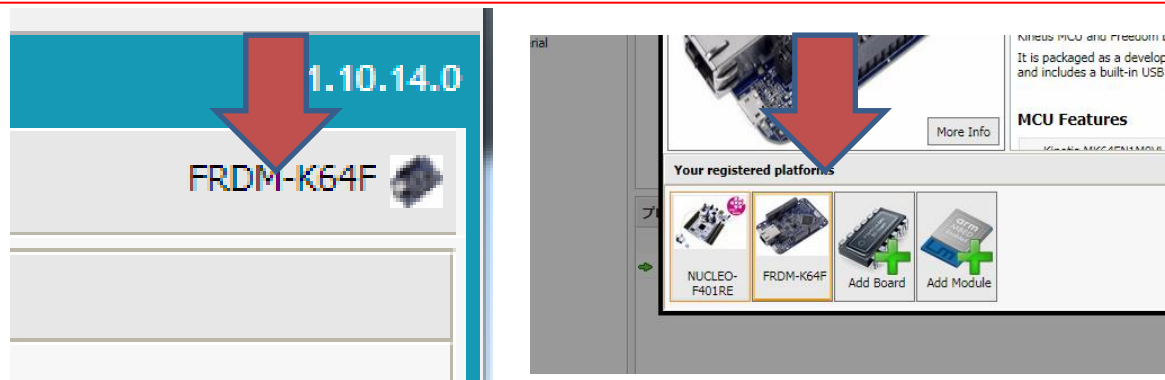

1.10.14.0

FRDM-K64F

MCU Features

More Info

Your registered platforms

NUCLEO-F401RE

FRDM-K64F

Add Board

Add Module

Select Sample Code and click the Compile button.

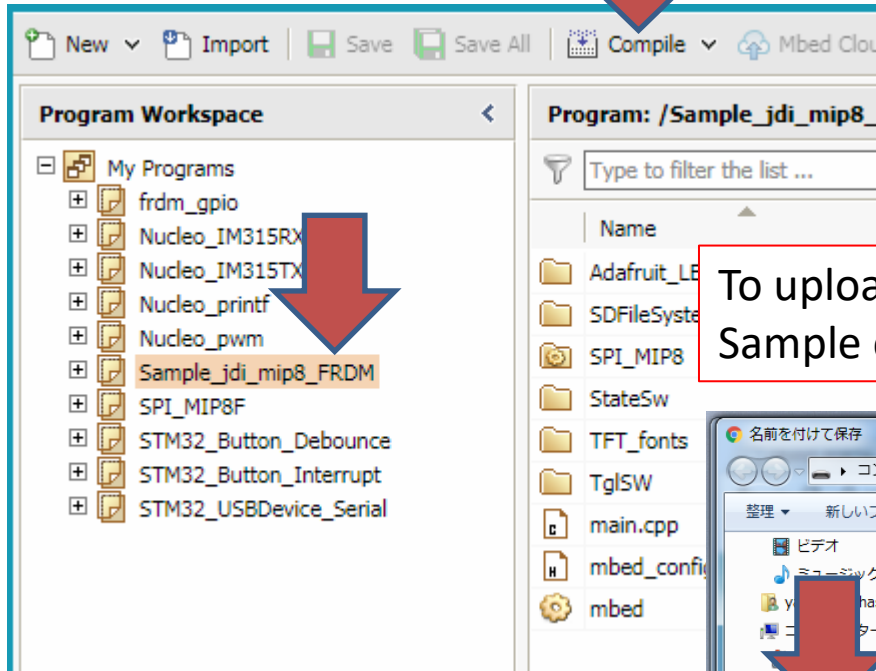

To upload, Save the Compiled Binary File to MBED folder. Sample code will be executed.

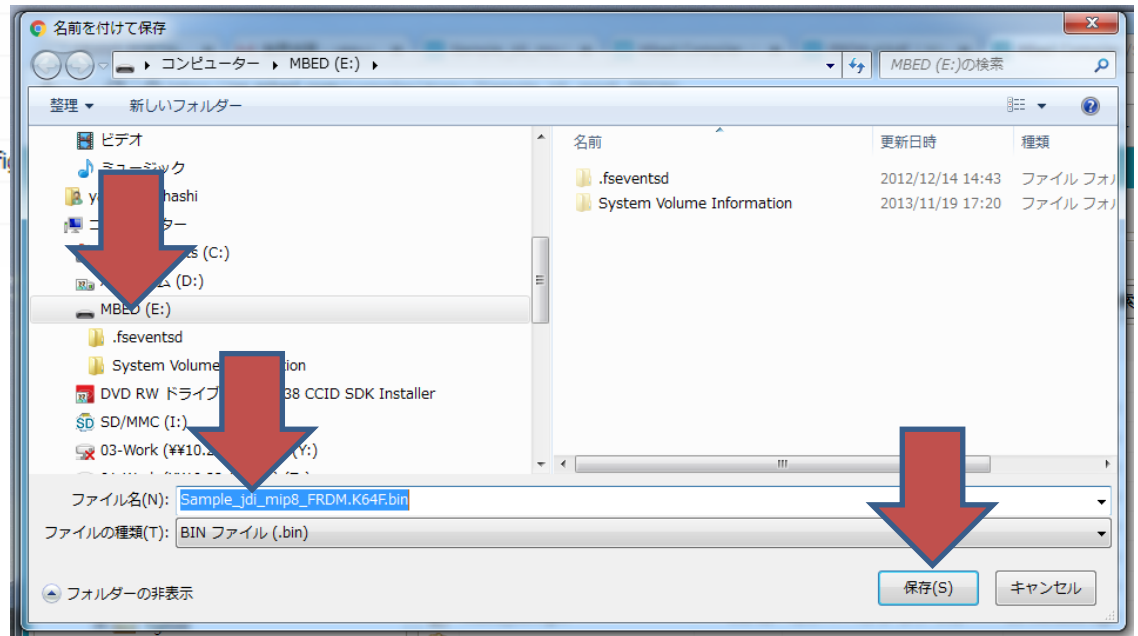

END